



# XCELENS

extra + extreme HV  
no pain fillers

exclusive formula

# XCELENS 0,3% LIDOCAINE

The experience and reliability already internationally recognized of research and development **swiss team Xcelens** is proud to introduce an innovative **Filler** that combines an excellent performance and results absolutely "No pain".

- ● ● ● ● **Xcelens Extra 3** and **Xcelens Extra 4** are formulated with a concentration of 23mg/ml of hyaluronic acid cross-linked with lowest certified BDDE level on the market and with a percentage of **lidocaine at 0.3%**.
- ● ● ● ● **Xcelens Extra 3** and **Xcelens Extra 4** combine the safety of highly purified hyaluronic acid and cross-linked with **BDDE** to the high comfort of **lidocaine** contained therein.

## MESH TECHNOLOGY

The most of the fillers present on the market usually get a cross-linking so-called "skein structure", instead the **Xcelens** range is made of highly cross-linked hyaluronic acid with a **cross-linking** so called "**mesh**", **Xcelens Extra 3** and **Xcelens Extra 4** have respectively 3 and 4 hyaluronic acid chains of different lengths in addition to "free" hyaluronic acid present into the innovative **Gel Xcelens**.

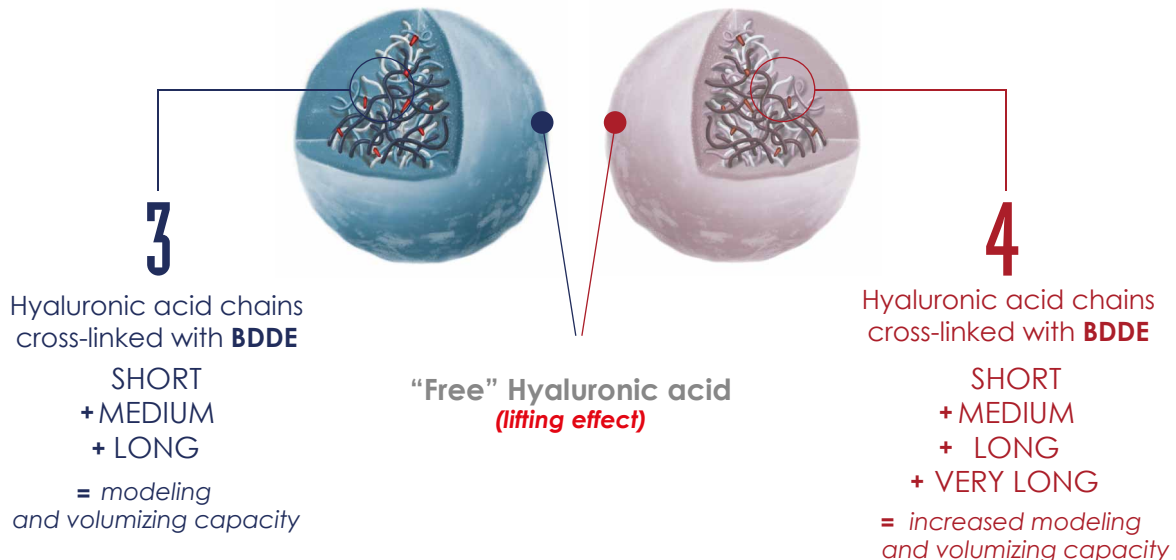



# 3

● ● ● ● ●	<b>CONTENT</b>	1ML
● ● ● ● ●	<b>CONCENTRATION HA</b>	23MG/ML
● ● ● ● ●	<b>RETICULATING AGENT</b>	BDDE
● ● ● ● ●	<b>DEGREE OF CROSSLINKING</b>	★★★★
● ● ● ● ●	<b>NEEDLES</b>	2 X 27G
● ● ● ● ●	<b>LIDOCAINE</b>	0,3%

**TREATMENTS:** fine lines, superficial wrinkles, glabellar lines, perioral wrinkles, crow's feet, labial commissure, moderate corrections to the nasolabial folds and lip contour.



# 4

● ● ● ● ●	<b>CONTENT</b>	1ML
● ● ● ● ●	<b>CONCENTRATION HA</b>	23MG/ML
● ● ● ● ●	<b>RETICULATING AGENT</b>	BDDE
● ● ● ● ●	<b>DEGREE OF CROSSLINKING</b>	★★★★★
● ● ● ● ●	<b>NEEDLES</b>	2 X 27G
● ● ● ● ●	<b>LIDOCAINE</b>	0,3%

**TREATMENTS:** Deep wrinkles and lines, jaw contour, chin and cheeks area, nasolabial folds, treatment of depressions, increase of lip volume and contour.

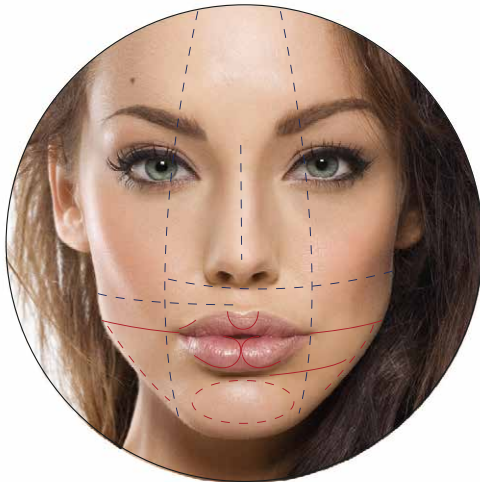

**EXTRA 3** is indicated for the treatment of fine lines, especially for perioral wrinkles, crow's feet, glabellar lines, to penetrate the surface and middle stratum of dermis redefining their Appearance.

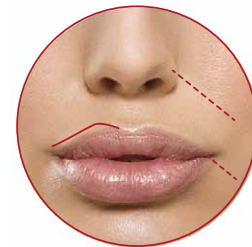

**EXTRA 4** developed to fill deep and middle wrinkles, chin and cheeks area, jaw contour and small depressed areas. Viscosity, softness, elasticity are the main characteristics to keep a NATURAL appearance after the injection.



**EXTRA 3** and **EXTRA 4** are often involved in the same areas. **EXTRA 3** increases the volume of lips and defines the shape of lip contour instead **EXTRA 4** has a volumizing effect for lips acting on the deep line and wrinkles.

# XCELENS EXTREME HIGH VISCOSITY

**XCELENS EXTREME HV®** is the latest innovative product designed with an exclusive Xcelens formula for treating the lower third of the face in particular: in fact, the main objective of **EXTREME HV®** is to restore, reshape, and define the contours of the face, including the zygomatic area and, more specifically, the projection of the chin and jawline, sculpting and shaping the pogonion groove (**angle G - Sn - Pog**).

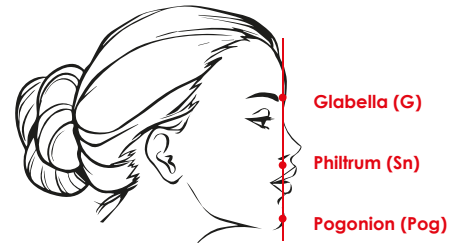

EXTREME

HV

● ● ● ● ●	<b>CONTENT</b>	1ML
● ● ● ● ●	<b>CONCENTRATION HA</b>	25MG/ML
● ● ● ● ●	<b>RETICULATING AGENT</b>	BDDE
● ● ● ● ●	<b>DEGREE OF CROSSLINKING</b>	★★★★★
● ● ● ● ●	<b>AGHI</b>	2 X 27G
● ● ● ● ●	<b>NEEDLES</b>	0,3%

**INDICATIONS:** maxillary redefinition, zygomatic depressions, chin.

## G PRIME [G']: rheology as the absolute judge

Rheology is the science that studies the flow and deformability of matter. G' is a rheological parameter indicating the filler capacity to return to its ordinary shape when exposed to dynamic forces. High value of G'Prime characterizes a hard, robust and compact gel with a better response to compression (greater elasticity). For this reason, a product with a greater G' is most suitable for thicker skin and deeper injections. Also an excellent extrusion of the hydrogel from the syringe.

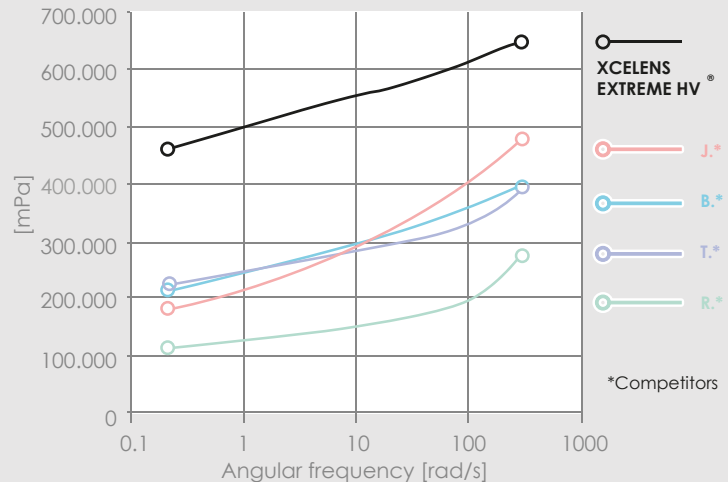

Values and physical-chemical characteristics, highlighted in the study of main fillers available worldwide, are the result of an independent research performed by Xcelens International.

All comparative pre-clinical tests on face plus clinical studies of **XCELENS EXTREME HV®**, highlighted a duration of about 18/24 months; in addition, after 3 months from the implant., 100% of the doctors and 97.7% of the interviewed patients evaluated the face volumetric increase as "perfect" or "much better".

## EFFECTIVENESS FOR MORE THAN 24 MONTHS

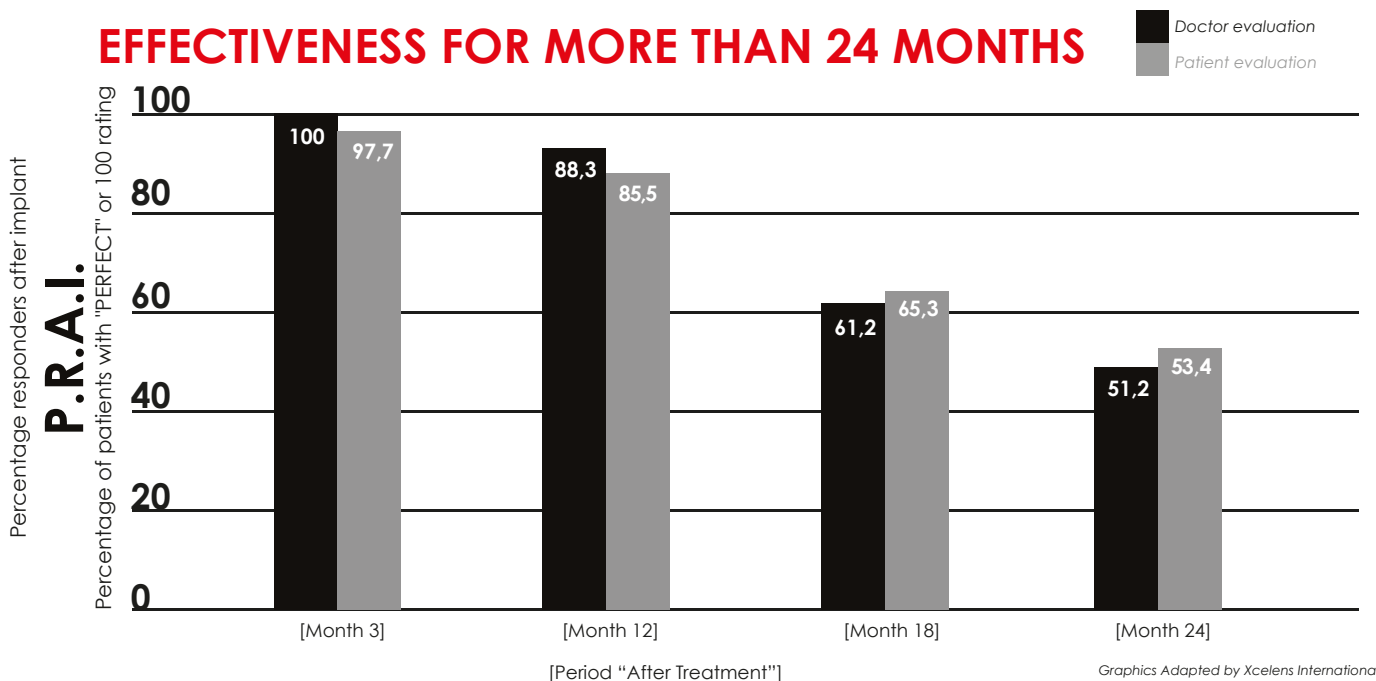

Prospective, randomized and controlled study of 100 patients treated exclusively on the 3rd lower of face from 1 to maximum 3 syringes per treatment (executed in maximum 2 visits - initial and retouch) with an interval of about 90 days. Patients returned for follow-up visits at months 1, 3, 6, 12, 18, 24.

**XCELENS EXTREME HV®** the ultimate available choice to reshape face contours restoring any volumetric deficit, including facial LIPOATROPHY. The exceptional viscoelastic properties of **XCELENS EXTREME HV®** combined with the new ergonomic and glass syringe give to doctors an incredible volumizing product together with an excellent hydrogel extrusion from the syringe.

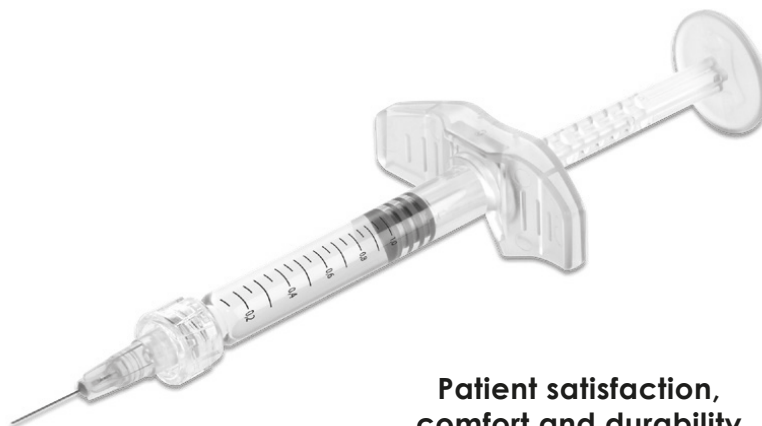

**Patient satisfaction, comfort and durability**

# immediate RESULTS + DURABLE incredible

According to independent research centers in Italy and Switzerland, on a sample of 98 people, aged from 29 months to 72 years, the results obtained on the duration of the treatment allows us to ensure the product's effect has a significantly longer duration than other fillers on the market.

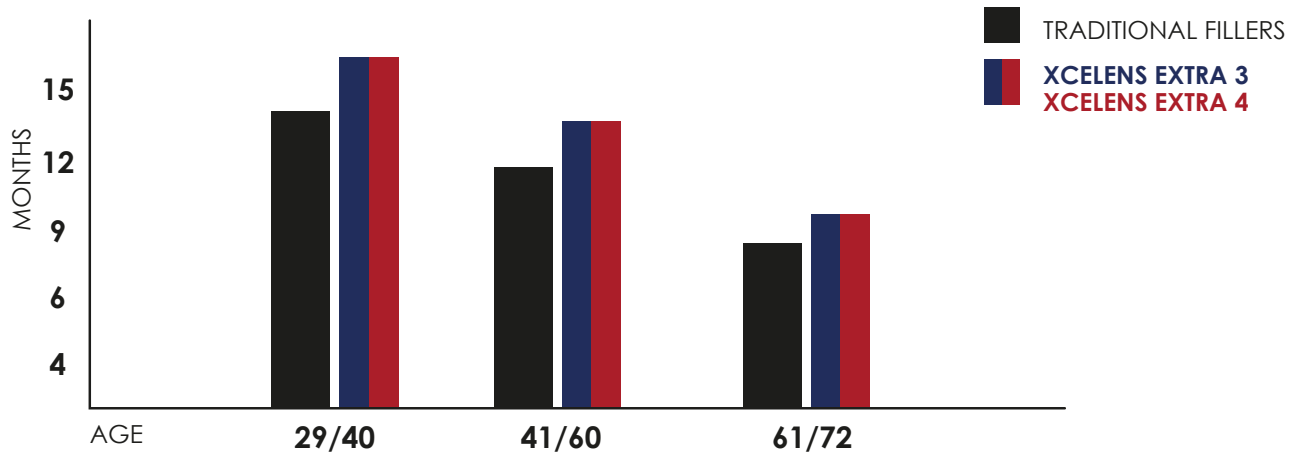

# LESS PAIN + COMFORT

Thanks to the presence of LIDOCAINE 0.3%, the treatment will be safe, efficacious and painless, ensuring maximum comfort for the patient.

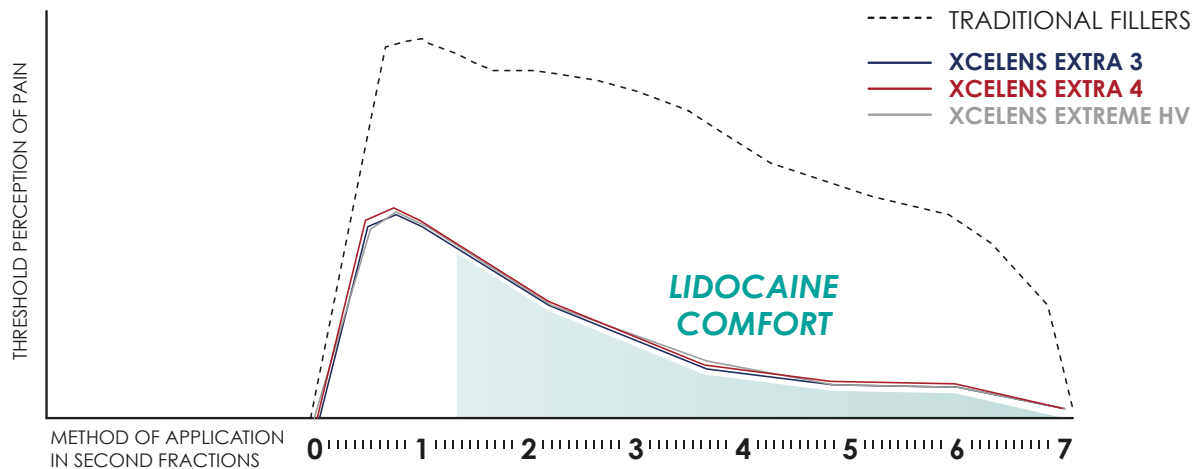

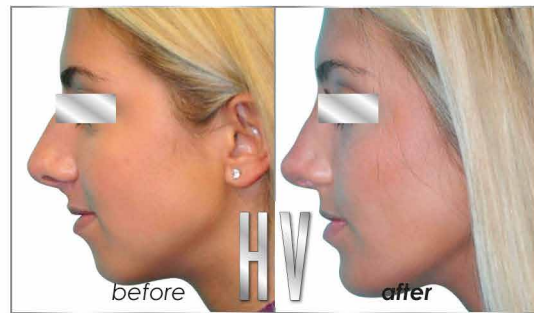



follow us

 **Xcelens**  **xcelensgenyalofficial**

**XCELENS INTERNATIONAL SgI**  
Via Cantonale, 50 • 6805 Mezzovico-Vira (Switzerland)  
info@xcelens.ch • **xcelens.ch**

